

DRAWING LOCATION: W:\FILEROOM\HQ\11190032\ENGINEERING\ARH\2024\0887_CONCEPT.dwg
 LAST DATE SAVED: 1/29/2025
 LAST SAVE BY: asherman

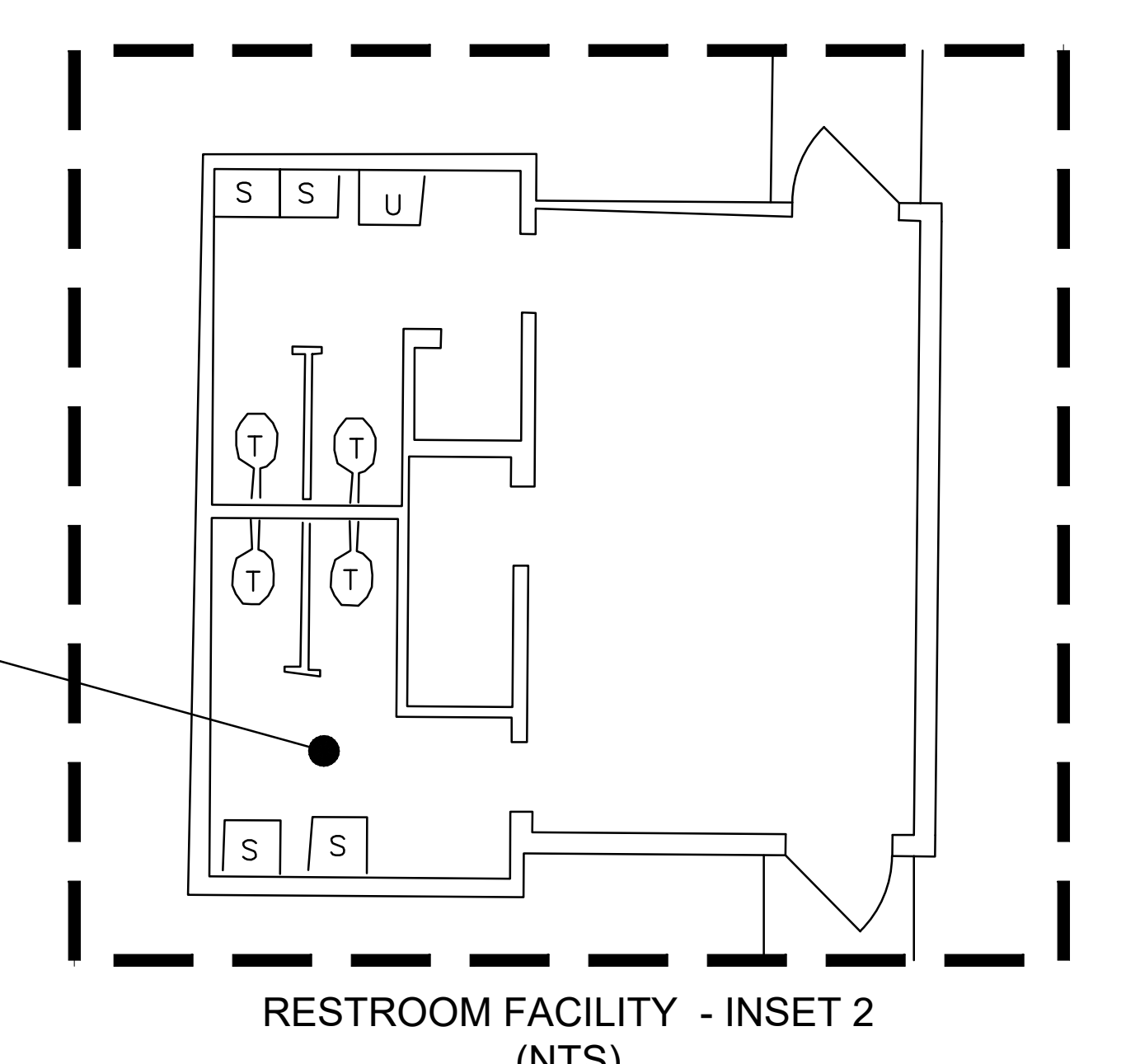
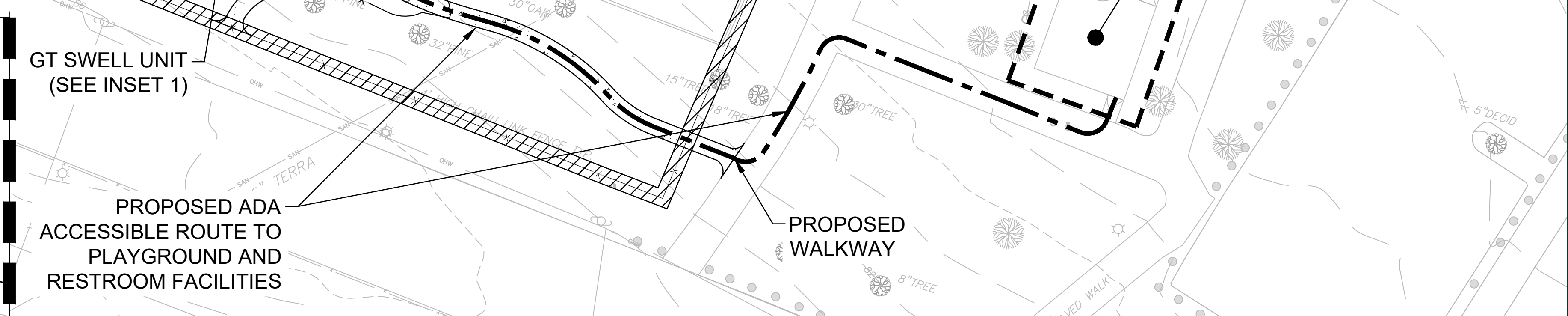
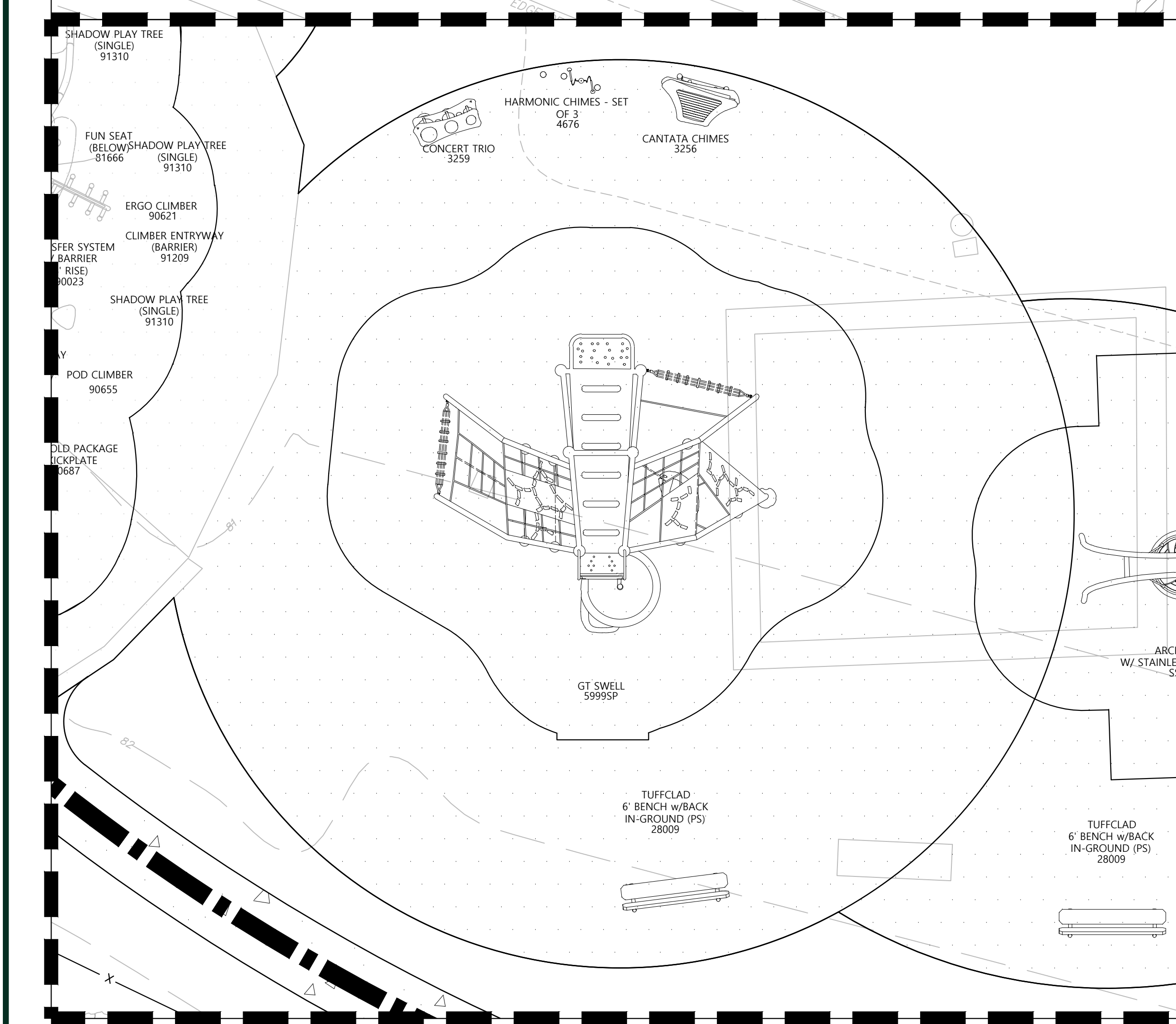
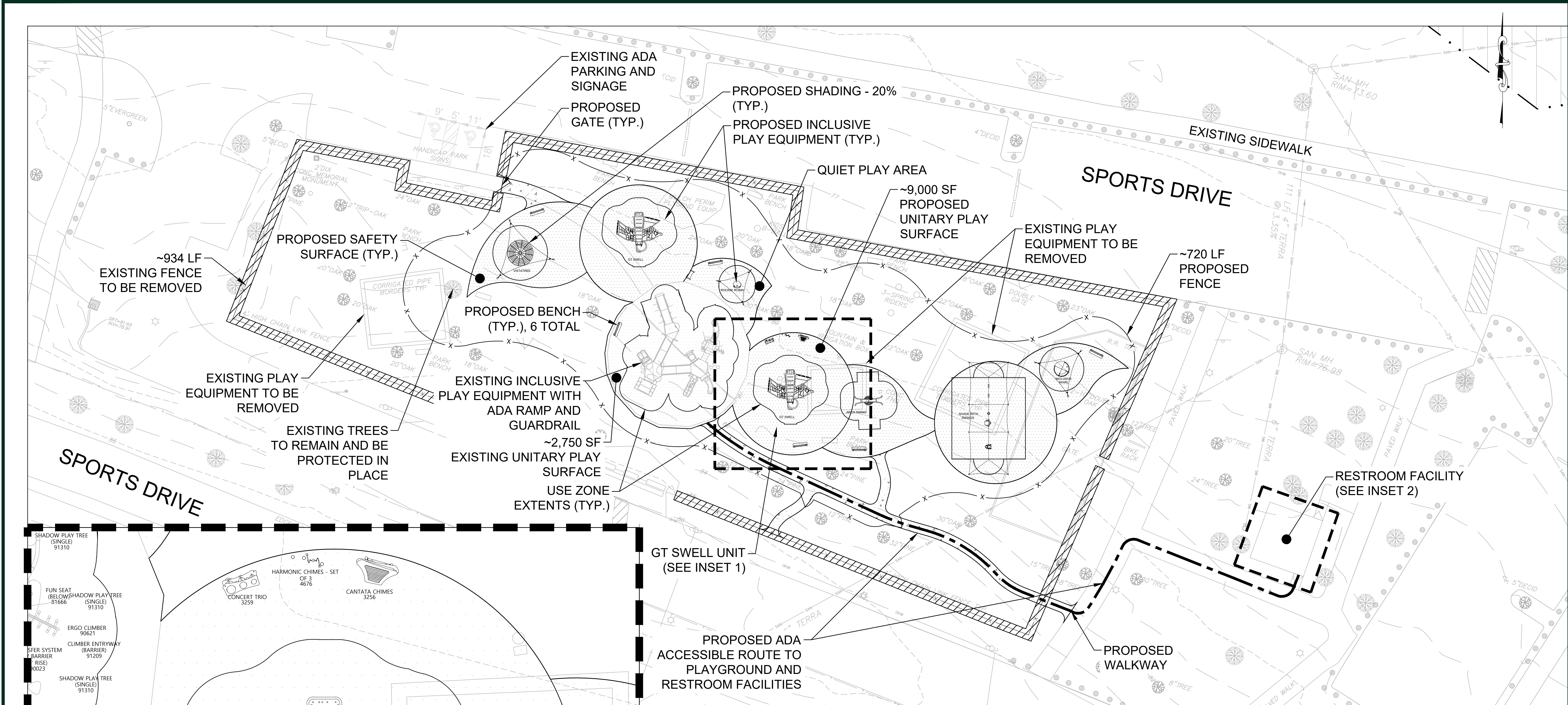

SCALE: 1" = 20'
 SCALE IN FEET

SCALE: 1" = 5'
 SCALE IN FEET

GT SWELL UNIT - INSET 1
 (SCALE: 1"=5')

RESTROOM FACILITY - INSET 2
 (NTS)

DATE: JANUARY 7, 2025
 SCALE: AS NOTED
 DRAWN BY: ANA
 CHECKED: MH
 PROJ. NO.: 2024-0887

CONCEPT PLAN FOR
 HAMMONTON LAKE PARK
 PARK IMPROVEMENTS
 100 SPORTS DR (BLK 3801, LOT 15)
 TOWN OF HAMMONTON, ATLANTIC COUNTY, NEW JERSEY

ADAMS, REHMANN & HEGGAN
 ASSOCIATES, INC.
 215 BELLEVUE AVENUE
 PO BOX 579
 HAMMONTON, NJ 08037-2019
 TEL (609) 541-0482
 FAX (609) 541-8809

ARH ASSOCIATES
 CERTIFICATE OF AUTHORIZATION
 NJ No. 24GA02979300, DE No. 2187

THIS PLAN OR PORTION THEREOF IS THE PROPERTY OF ADAMS, REHMANN & HEGGAN ASSOCIATES, INC. AND IS NOT TO BE REPRODUCED, COPIED, OR TRANSMITTED IN ANY FORM OR BY ANY MEANS, WITHOUT THE EXPRESS WRITTEN PERMISSION OF ADAMS, REHMANN & HEGGAN ASSOCIATES, INC. IS STRICTLY PROHIBITED.

1 of 2

DRAWING LOCATION: W:\FILEROOM\HQ\11190032\ENGINEERING\ARH\20240887_CONCEPT.dwg
 LAST DATE SAVED: 1/29/2025
 LAST SAVE BY: ashleman



AERIAL VIEW
 (SCALE: 1"=40')

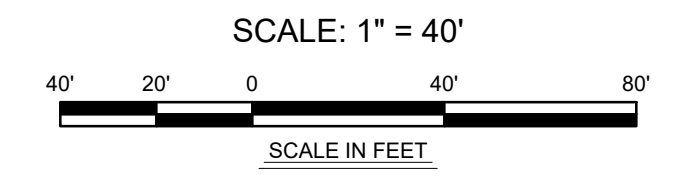

DATE: JANUARY 7, 2025
 SCALE: AS NOTED
 DRAWN BY: ANA
 CHECKED: MH
 PROJ. NO.: 2024-0887

AERIAL FOR
 HAMMONTON LAKE PARK
 PARK IMPROVEMENTS
 100 SPORTS DR (BLK 3801, LOT 15)
 TOWN OF HAMMONTON, ATLANTIC COUNTY, NEW JERSEY

REVISED CALLOUTS: 2025-01-29
 REVISED PLAY EQUIPMENT: 2025-01-23
 REVISED PLAY EQUIPMENT: 2025-01-14
 REVISIONS

ARH ASSOCIATES
 ADAMS, REHMANN & HEGGAN ASSOCIATES, INC.
 215 BELLEVUE AVENUE
 PO BOX 579
 HAMMONTON, NJ 08037-2019
 TEL (609) 541-0482
 FAX (609) 541-8809

IF THIS PLAN OR DOCUMENT IS USED FOR ANY PURPOSE OTHER THAN THAT SPECIFICALLY INTENDED, THE USER ASSUMES ALL LIABILITY FOR ANY DAMAGE, LOSS, OR INJURY THAT MAY OCCUR. THE USER AGREES TO HOLD ADAMS, REHMANN & HEGGAN ASSOCIATES, INC. HARMLESS FROM ANY AND ALL SUCH LIABILITY. THIS DOCUMENT AND MAP HAVE BEEN FILED.